

Configuración del Microkeyer:

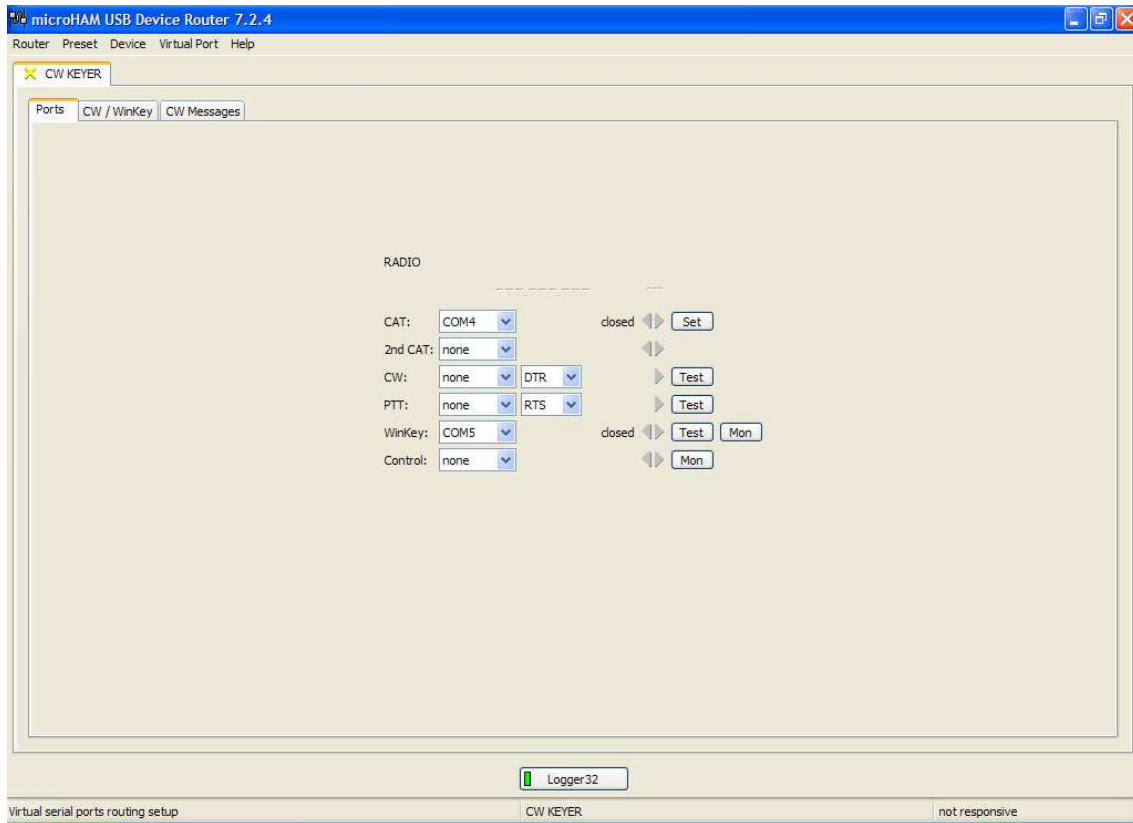

Configuración del Logger32. Tienes que acceder por el menú “Ajustes”, nuevamente seleccionar el menú “Radio/Configuración TRX1”:

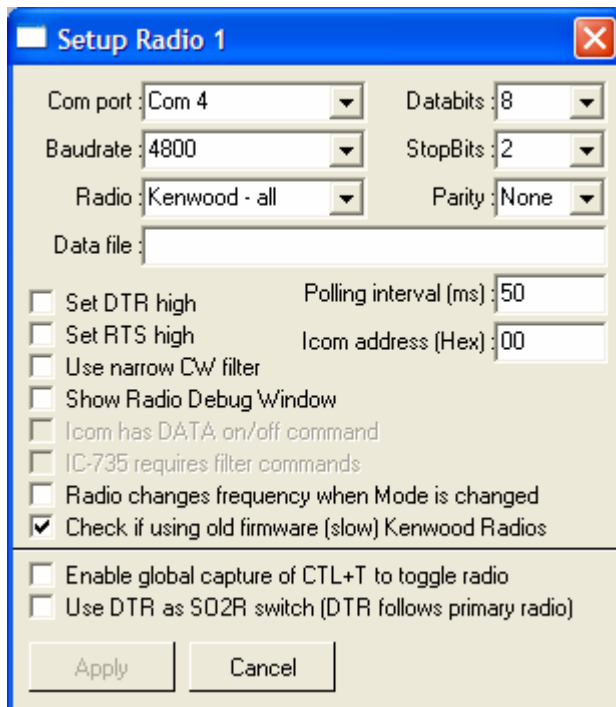

Configuración del N1MM. Tienes que ir al menú “Config/Configure Ports, Telnet Address, Other”:

Configurer [Close]

Winkey | Mode Control | Antennas | Audio

Hardware | Files | Function Keys | Digital Modes | Other

Port Radio Digital Packet CW/Other Details S01V S02V S02R

Com1	None	<input type="checkbox"/>	<input type="checkbox"/>	<input type="checkbox"/>	Set	4800,N,8,2,HandshakeTx=1 DTR=Always On,RTS=Always
Com2	None	<input type="checkbox"/>	<input type="checkbox"/>	<input type="checkbox"/>	Set	
Com3	None	<input type="checkbox"/>	<input type="checkbox"/>	<input type="checkbox"/>	Set	
Com4	TS-940	<input type="checkbox"/>	<input type="checkbox"/>	<input type="checkbox"/>	Set	
Com5	None	<input type="checkbox"/>	<input type="checkbox"/>	<input checked="" type="checkbox"/>	Set	
Com6	None	<input type="checkbox"/>	<input type="checkbox"/>	<input type="checkbox"/>	Set	
Com7	None	<input type="checkbox"/>	<input type="checkbox"/>	<input type="checkbox"/>	Set	
Com8	None	<input type="checkbox"/>	<input type="checkbox"/>	<input type="checkbox"/>	Set	
LPT1				<input type="checkbox"/>	Set	
LPT2				<input type="checkbox"/>	Set	
LPT3				<input type="checkbox"/>	Set	

Telnet Cluster